



# **Photo Editing Software For SL620**

---

## **User Manual Version 3.3.11\***

---

**Exclusively for DNP Printers**

*\*This Manual is only about the 3.3.11 Update, for the full version please refer to DNP website/Downloads/Manuals*

March 2018  
Version 1.0

---

## SUMMARY

<b>SUMMARY.....</b>	<b>2</b>
<b>1.0 LICENSE AGREEMENTS, TERMS &amp; CONDITIONS.....</b>	<b>3</b>
<b>2.0 EXPORT BIOMETRIC ID PHOTO TO USB.....</b>	<b>4</b>
User Interface workflow.....	4
USB contents after 'Save ID to USB'.....	7
Activating the Save to USB option.....	7
<b>3.0 REMAINING MEDIA ICONS .....</b>	<b>9</b>
<b>4.0 LOGO CUSTOMIZATION .....</b>	<b>10</b>
Creating a logo file.....	10
<b>5.0 AUTO RESTART SCHEDULER .....</b>	<b>12</b>
Scheduling an Auto Start.....	12
<b>6.0 CHECK FOR UPDATES ON USB .....</b>	<b>13</b>
<b>7.0 ADD FORMATS .....</b>	<b>17</b>
<b>8.0 TECHNICAL SUPPORT .....</b>	<b>19</b>
DNP Support team contact details.....	19
Local immediate print product is no longer available.....	19

---

## 1.0 LICENSE AGREEMENTS, TERMS & CONDITIONS

Please refer the original user manual of Snap Lab Plus v1.8 for the following items:

- Snaplab+ Software Licensing Agreement
- Ownership Retained By Licensor
- Disclaimer of Warranties
- Limitation of Liability
- Governing Law
- Terms & Conditions
- Acknowledgments
- ICC Profiles

## 2.0 EXPORT BIOMETRIC ID PHOTO TO USB

This feature allows saving ID photos generated by Snaplab+ Software, to a USB key.

**WARNING:** This applies only to USB. No other media like SD/Micro SD/XD/CF cards.  
This function works only when a Biometric license was bought and activated, and the biometric product is active from Admin. **(Please contact your reseller if needed)**

### User Interface Workflow

Make sure that you activated the Biometric license first. (Please contact your reseller if needed)

1. Select Biometric ID photo
2. Select paper finish type
3. Select image
4. Select country
5. Biometric validation results page & click on **Next**



6. Click on the button 'Save ID to USB'

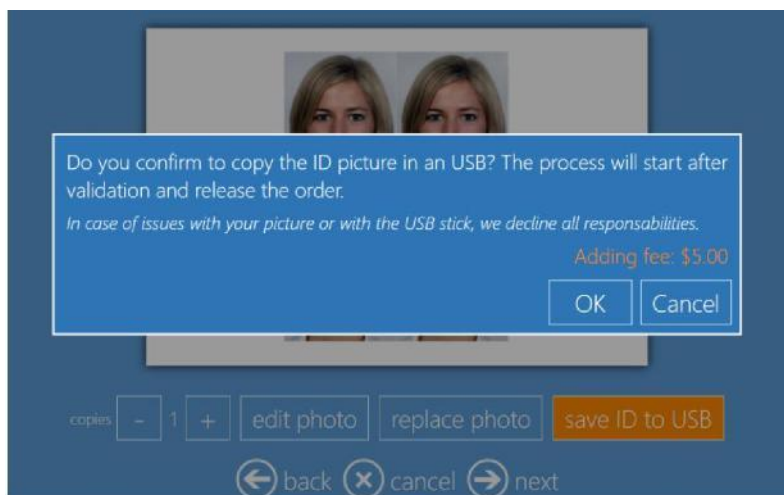

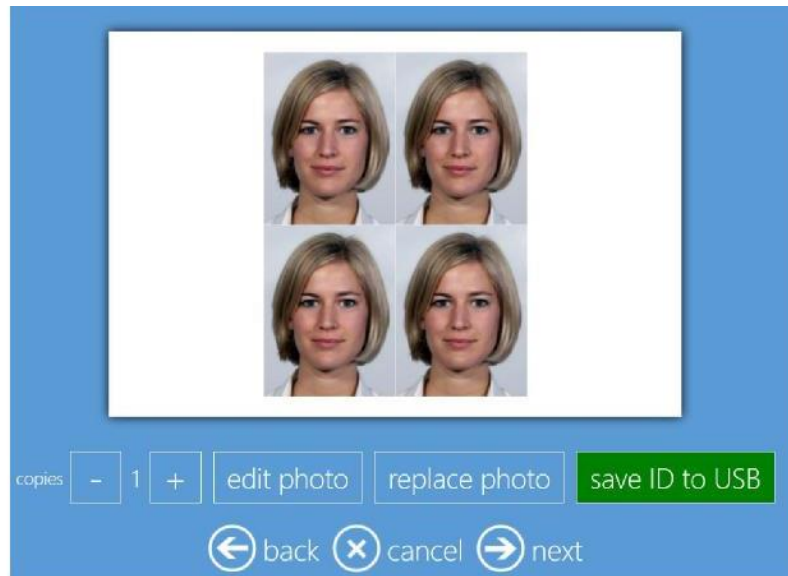

7. The system shows the description along with the fee.
8. If customers click on "Ok" then 'Save ID to USB', it will be added to the shopping cart. The color of the 'Save ID to USB' button color then turns to green color.
9. If customers click on "Cancel" button then it won't be added to the shopping cart and the color remains unchanged.
10. Shopping cart details

Product	Quantity	Unit price	Total	
Biometric international passport France ID Card (35 mm x 45 mm) Glossy	1	\$0.00	\$0.00	
ID photo to USB	1	\$5.00	\$5.00	
			<b>Total \$5.00</b>	add products

11. Give order name and finish up the process
12. The order will be printed immediately as the 'Release Process is automatic'



13. Follow the explanation on the screen

In the next screen we will start the operation to archive the photos on USB. In case of issues with your picture or with the USB stick, we decline all responsibilities.

14. Insert a USB stick



15. Conformation message once the 'Save ID to USB' process is done

16. Remove the USB

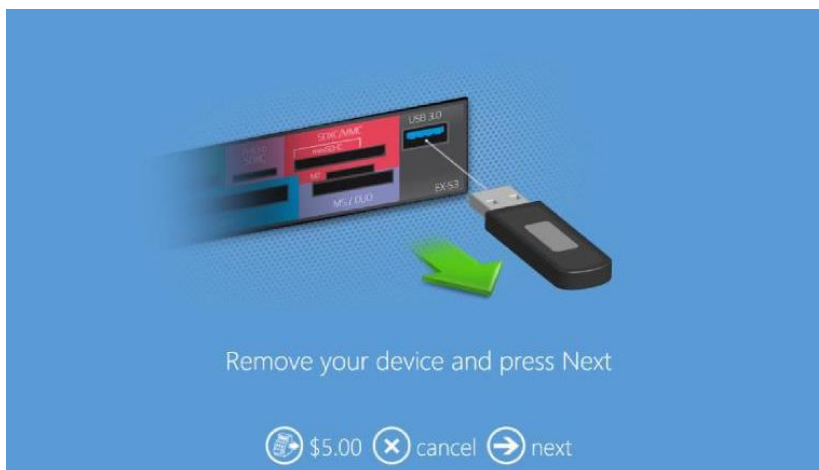

## USB contents after 'Save ID to USB'

The Save ID To USB is saved with following description:

1. Folder Name:
  - a. Date, Order ID, Product Name, Description
  - b. 2018-01-17, 1, France\_ID Card, 35x45



2. Folder contents
  - a. Original Image
  - b. Cropped Image
  - c. Biometric Test Results

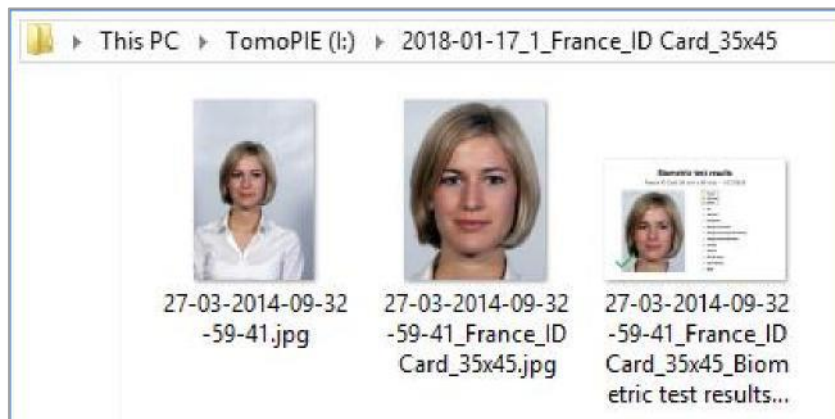

## Activating the Save to USB option

1. First, make sure that the Biometric License is active. (Please contact your reseller if needed). To do so, go to Admin/Diagnostics/Manage Biometric License.



2. Then go to General/Products/ and click on **ID photo to USB**
3. ID Photo USB: yes by default because the biometric is active
4. Give a price for the function "ID Photo to USB"



5. Apply the price & press '**OK**' button



6. Press '**OK**' to complete the process



### 3.0 REMAINING MEDIA ICONS

The software will display the remaining media of the connected printer(s) at the bottom of the screen. The icon(s) is/are visible only on the screensaver screen. It is automatic & no configuration is required.

Remaining media icons behavior: it displays Printer name/Media Type/Media Count

The color scheme is as below:

- Green: when the media count is full (depends on the standard media count)
- Orange: when the media is about  $\leq 50$
- Red: when the media count is 0 or when the printer is disconnected

**Note:** Remaining media icons applicable for DNP Printers & Fargo DTC 1250e

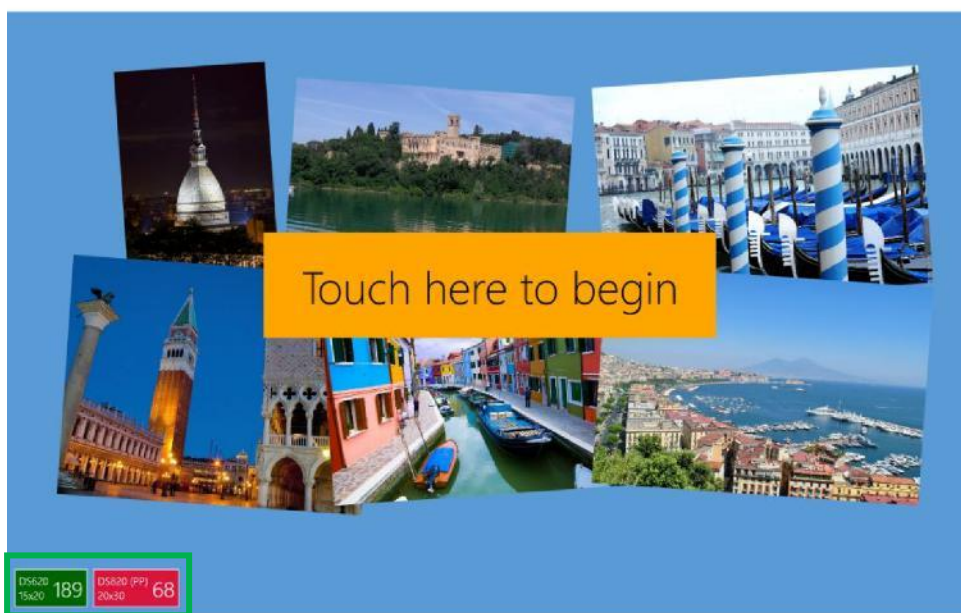
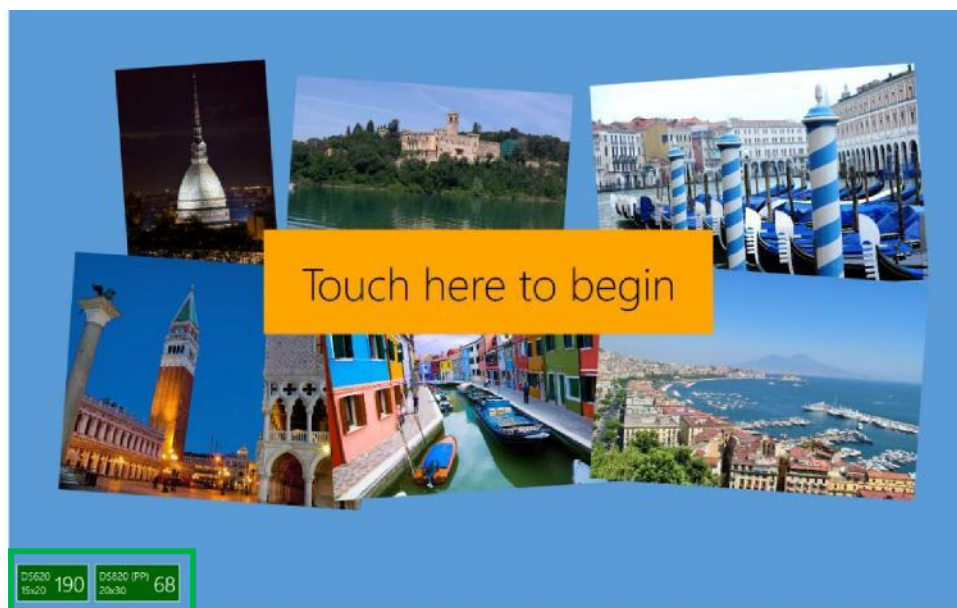

## 4.0 LOGO CUSTOMIZATION AND IMPLEMENTATION

A logo can be placed on the top-bar of the software. This logo appears from begin till the end of order making process. This logo won't appear in the admin screen.

**Note:** once the logo is inserted the software requires a restart.

### Creating a logo file

Rules to follow:

- Height: 100 pixels
- Width: 350 pixels
- Format: png
- Background: transparent
- Color depth: 32

The software accepts other image formats as well but the result will not be good as png transparent.

To implement your logo file, go to: Admin/Settings/General/Initial Settings/Custom Logo

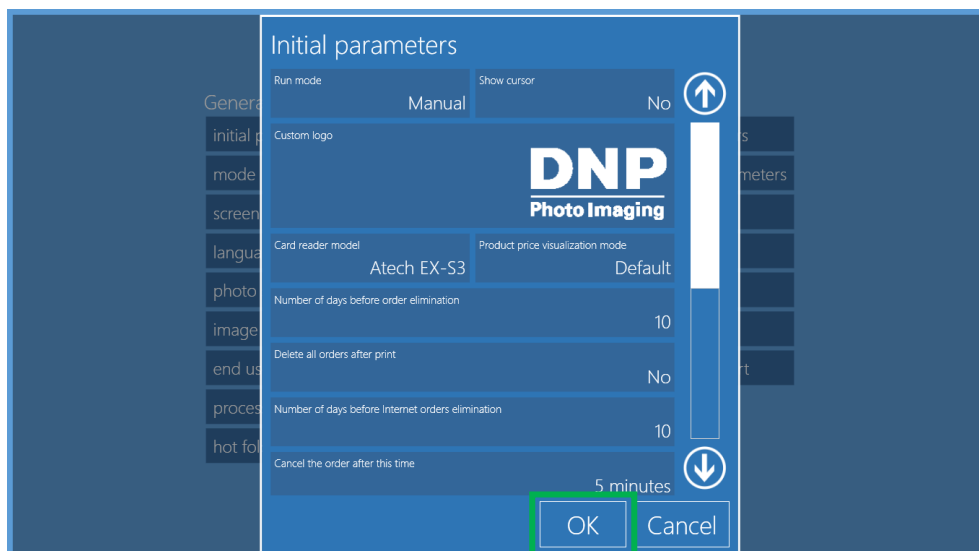
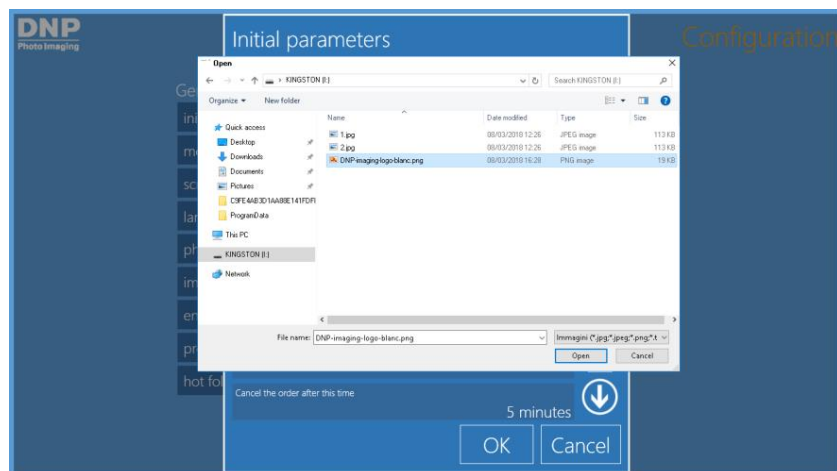

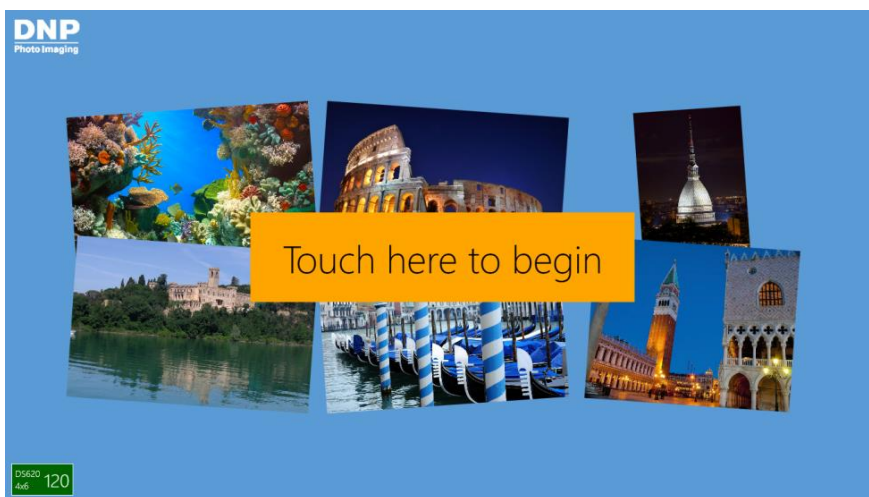
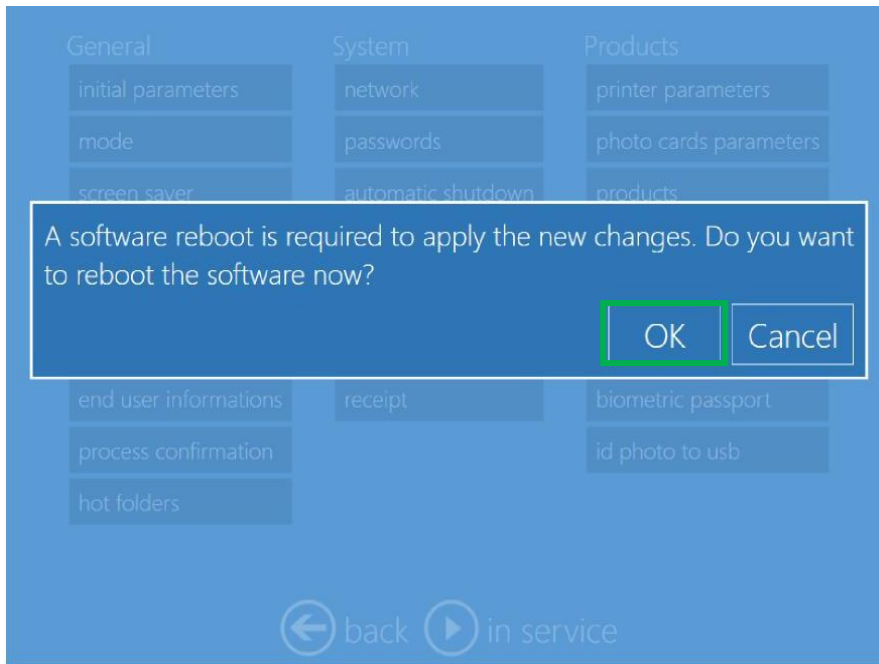

## 5.0 AUTO RESTART SCHEDULER

By configuring the 'Automatic Reboot' scheduler, the system will restart as per the given time irrespective of the system status.

The system should be in 24hrs format.

### Scheduling an Auto Restart

Instructions:

1. Go to Admin/Settings/System
2. Click on Automatic Reboot
3. Give the time in 24hrs format (should be in 24hrs format). Please pay attention to the system time
4. Click on the 'Ok' button to finish the process

**Note:** This is a common scheduler and it'll be applied on daily basis

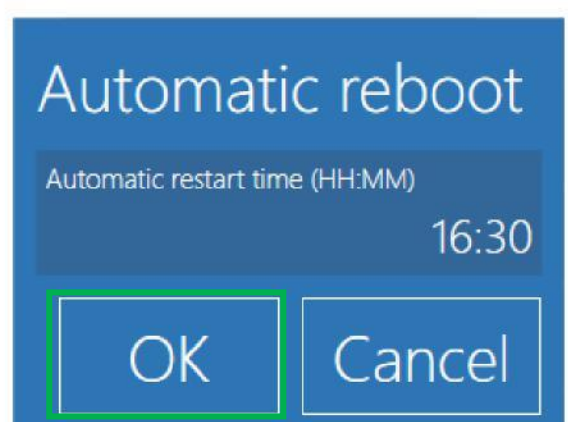
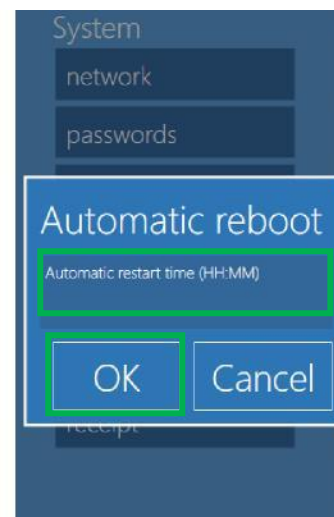

## 6.0 Check for updates on USB

If the system is already installed with v3.3.9.0 then the system can update the offline via 'Check for updates on USB'.

### Instructions:

1. Empty USB (or minimum contents on the USB). The USB should be with good transfer speed else there will be a delay in the process.
2. Copy the installer in the USB: DSTmini\_3.3.11.0.exe (**downloaded from <http://www.dnpphoto.eu>**)
3. The file downloaded from the website is compressed. Please, unzip the file.
4. Go to the SL620 system
5. Insert the USB stick (the stick with the installer DSTmini\_3.3.11.0.exe)
6. Go to Admin/Diagnostics/Software/
7. Click on button **Check for updates on USB**
8. System will display a message 'Please wait...' for a while
9. The system will restart automatically
10. Then the software will install automatically and restart once again.

**Note:** Only 1 USB stick should be connected to the system during this process

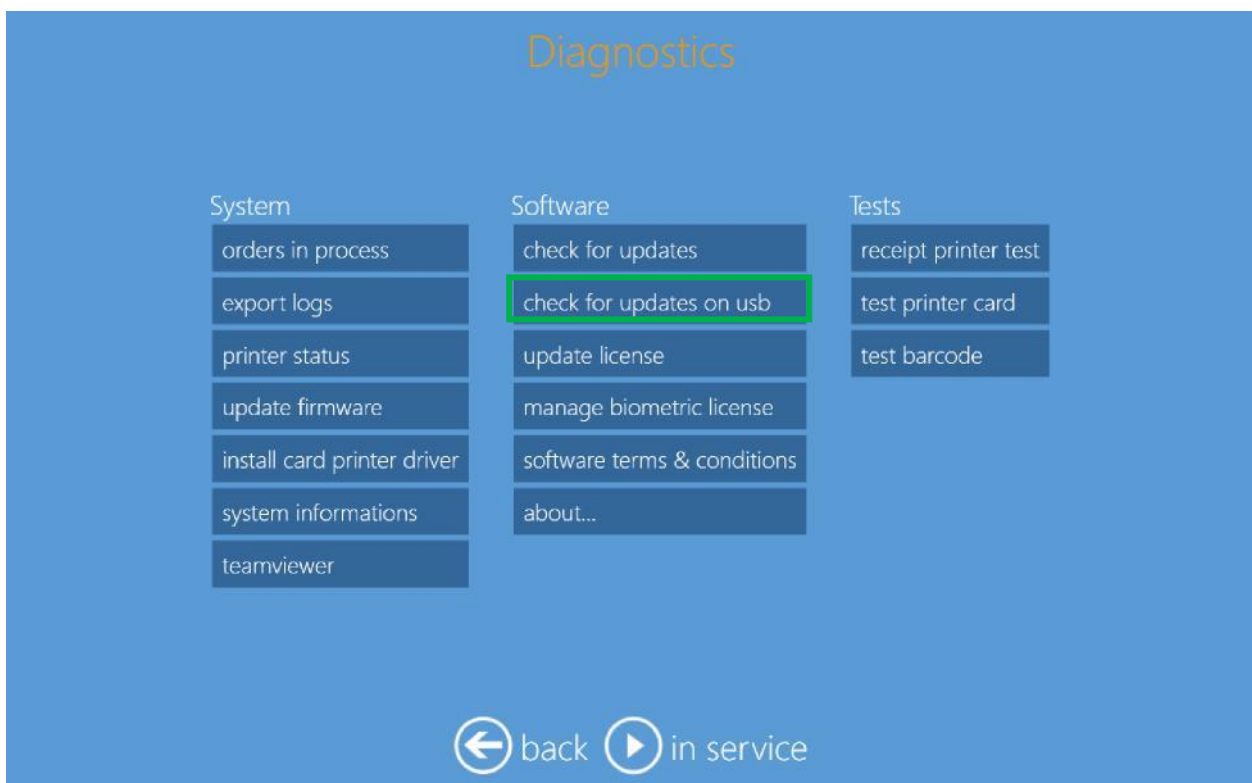

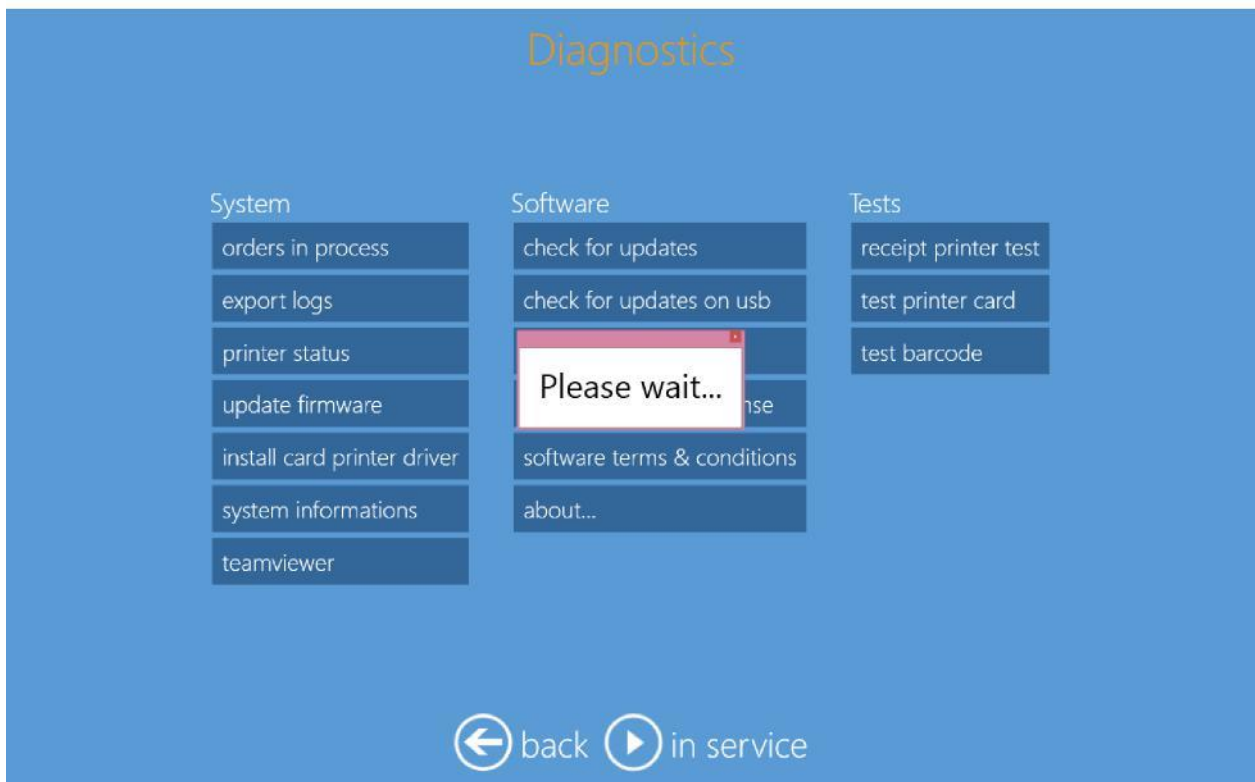
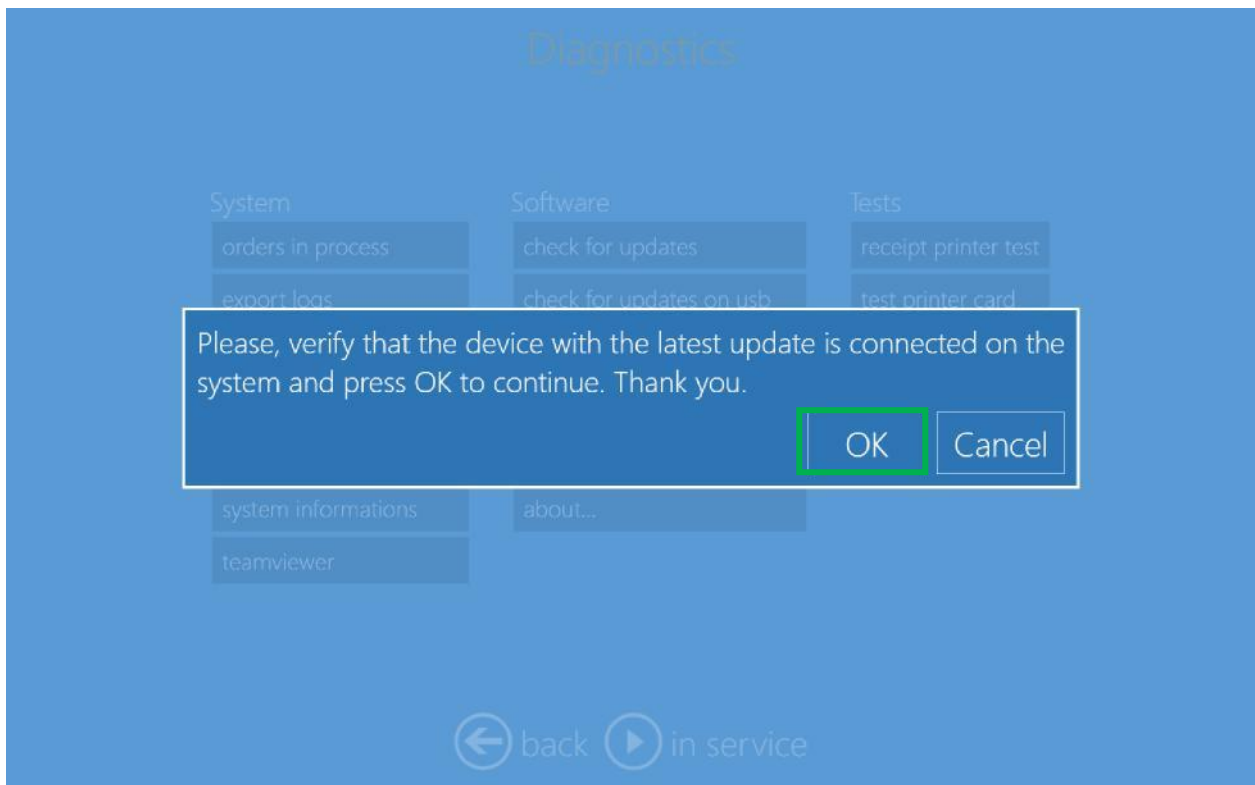

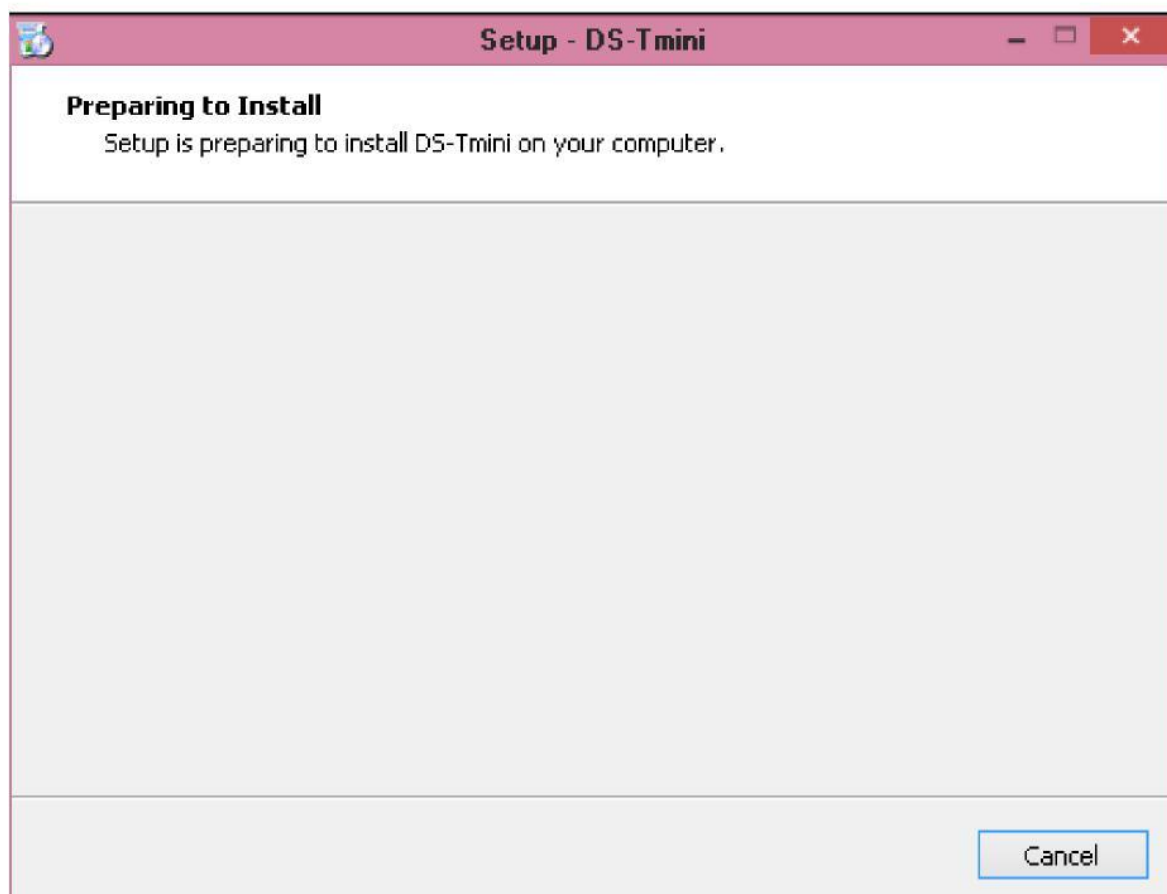
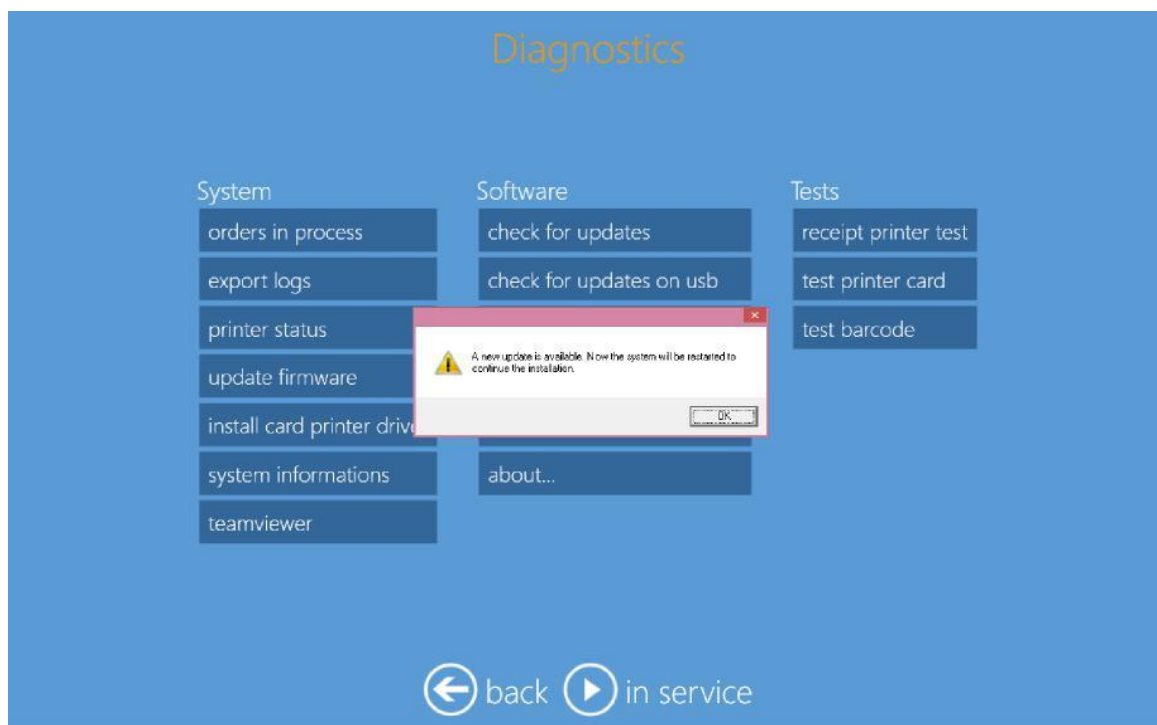

- 11. System will restart automatically after the setup is done
- 12. Once the system restarted, please click on the "Restart Applications" button on the LaunchPad.



## 7.0 Add formats (Prints & Frames ONLY)

The software supports “Add another format” easily, at the step of the “Order Recap”.

### Customer Workflow

1. The customer selects the print for which they want to add another format.
2. Then they click on the “Add format” icon, and choose among the list of formats, the wanted format.
3. The selected format print will then be added in the Order screen.

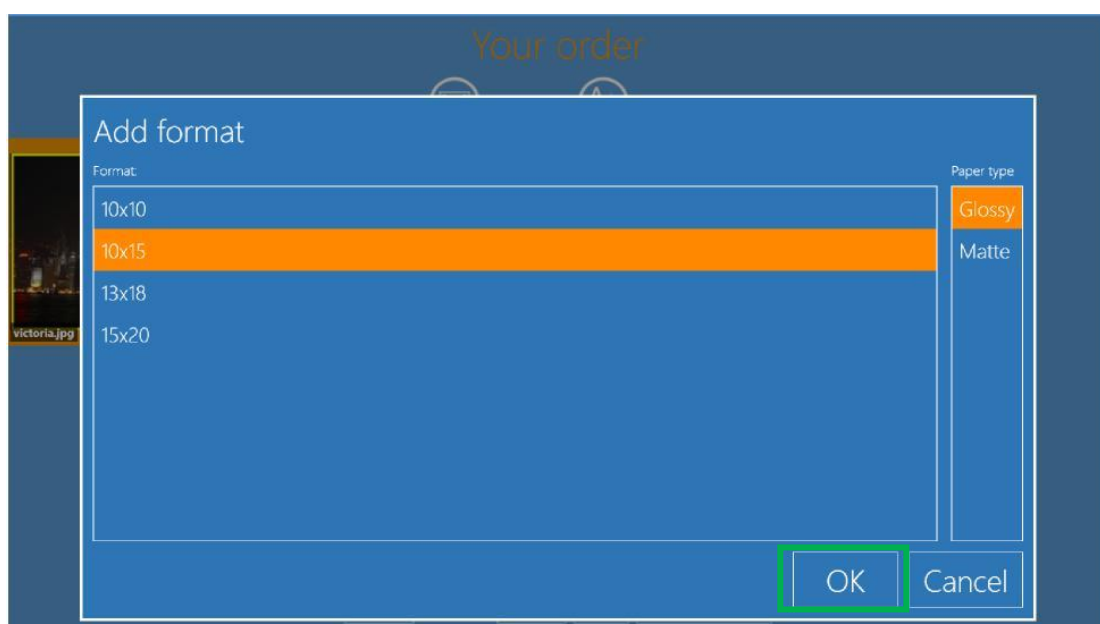
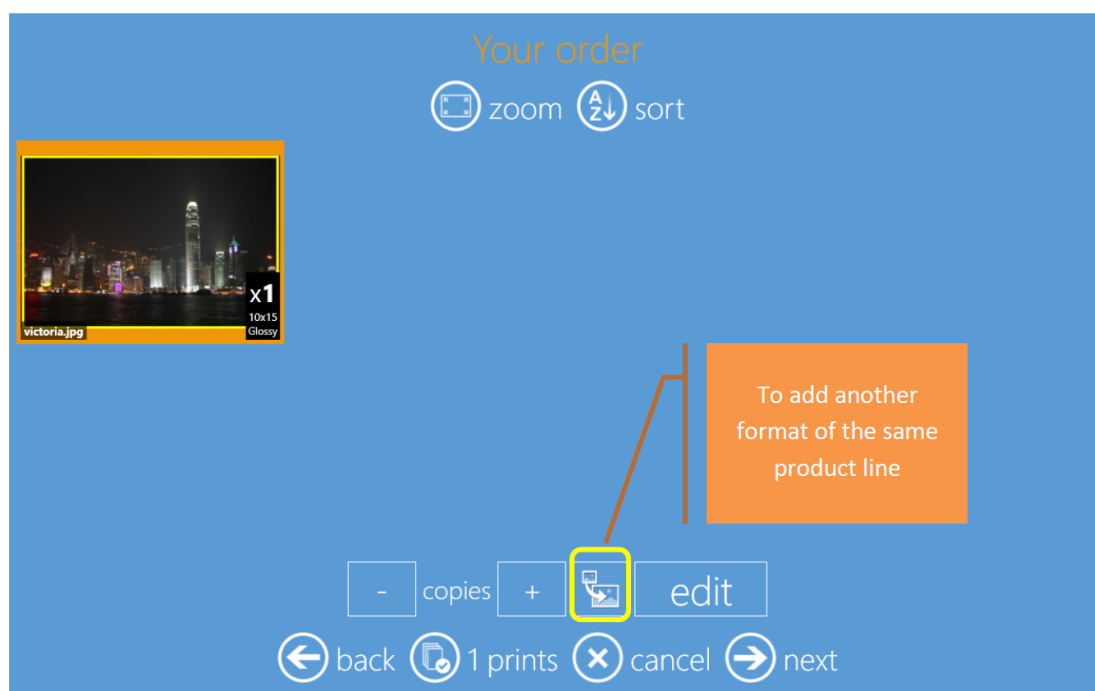

## Setting the “Add format” feature

The “Add format” is configured in the admin.

### Instructions

1. Go to Admin/Settings/Products
2. Then select Add to Add Format
3. Select **Yes** to make it visible.
4. Click on **OK**

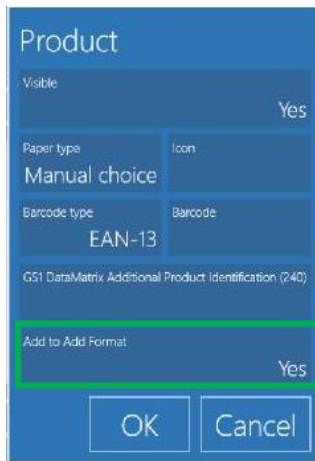

---

## 8.0 TECHNICAL SUPPORT

---

### ***DNP PIE Support team contact details***

For any technical issue(s) and/or question(s), please contact DNP PIE support team at:

[support@dnpphoto.eu](mailto:support@dnpphoto.eu)

---

### ***Local immediate print product is no longer available***

If you are using DNP printers, the software automatically hides the products which can not be processed. Make sure the printer is powered on, with available media, connected to the DSTmini and ready to print.

---

### ***Local immediate print product is no longer available***

This Manual is only about the 3.3.11 Update, for the full version please refer to DNP website and go to Downloads/Manuals.

<http://dnpphoto.eu/en/support-and-downloads/manuals-brochures/manuals/dp-sl620-2/85-sl620-user-manuals>